

GEMSTONE REPORT

EDELSTEINBERICHT
RAPPORT DE PIERRE PRÉCIEUSE

No. GRS2019-110326
Date 5th November 2019
Object One faceted gemstone
Identification Natural Ruby

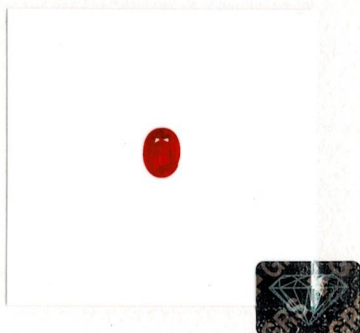

Weight 1.03 ct
Dimensions 6.38 x 4.83 x 3.61 (mm)
Cut brilliant/step (4)
Shape oval
Color vivid red (GRS type "pigeon's blood")
Comment No indication of thermal treatment

See reverse for important information, terms and limitations.

RCN 29
PAIR

Origin

Gemmological testing revealed characteristics corresponding to those of a natural ruby from:

Burma (Mogok, Myanmar)

GRS®

*Dr. A. Peretti, FGG FGA
EurGeol (European Geologist)*



GRS GEMRESEARCH
SWISSLAB®

www.gemresearch.ch



2019-110326

Verification



GEMSTONE REPORT

EDELSTEINBERICHT
RAPPORT DE PIERRE PRÉCIEUSE

No. GRS2019-110328
Date 5th November 2019
Object One faceted gemstone
Identification Natural Ruby

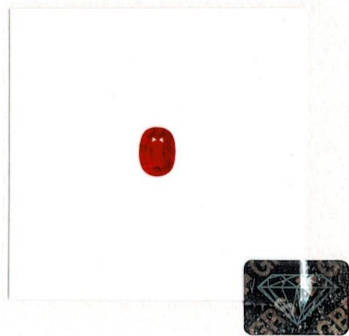

Weight 1.01 ct
Dimensions 6.35 x 4.65 x 3.58 (mm)
Cut brilliant/step (5)
Shape oval
Color vivid red (GRS type "pigeon's blood")
Comment No indication of thermal treatment

See reverse for important information, terms and limitations.

RCN 29
PAIR

Origin

Gemmological testing revealed characteristics corresponding to those of a natural ruby from:

Burma (Mogok, Myanmar)

GRS®



Dr. A. Peretti, FGG FGA
EurGeol (European Geologist)

GRS GEMRESEARCH
SWISSLAB®

www.gemresearch.ch



2019-110328

Verification

